

19 You're The One That I Want

♩ = 104

Bass Guitar

8

16

24

32

32

Fingerings for bass line, measures 32-39. The notation shows fret numbers (0-3) and techniques like triplets (3) and slurs.

40

40

Fingerings for bass line, measures 40-47. The notation shows fret numbers (0-3) and techniques like triplets (3) and slurs.

48

48

Fingerings for bass line, measures 48-55. The notation shows fret numbers (0-3) and techniques like triplets (3) and slurs.

56

56

Fingerings for bass line, measures 56-63. The notation shows fret numbers (0-3) and techniques like triplets (3) and slurs.

64

64

Fingerings for bass line, measures 64-71. The notation shows fret numbers (0-4) and techniques like triplets (3) and slurs.

72

72

80

80

88

88

96

96

104

104

112

112

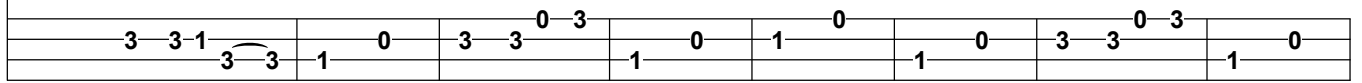

120

120

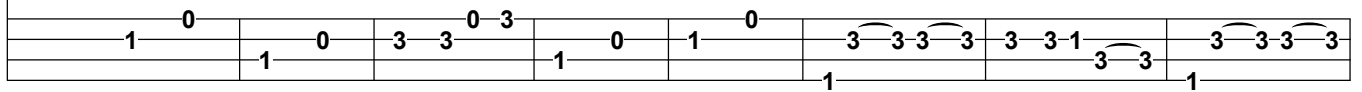

128

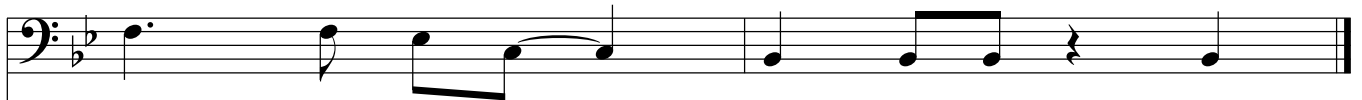

128

